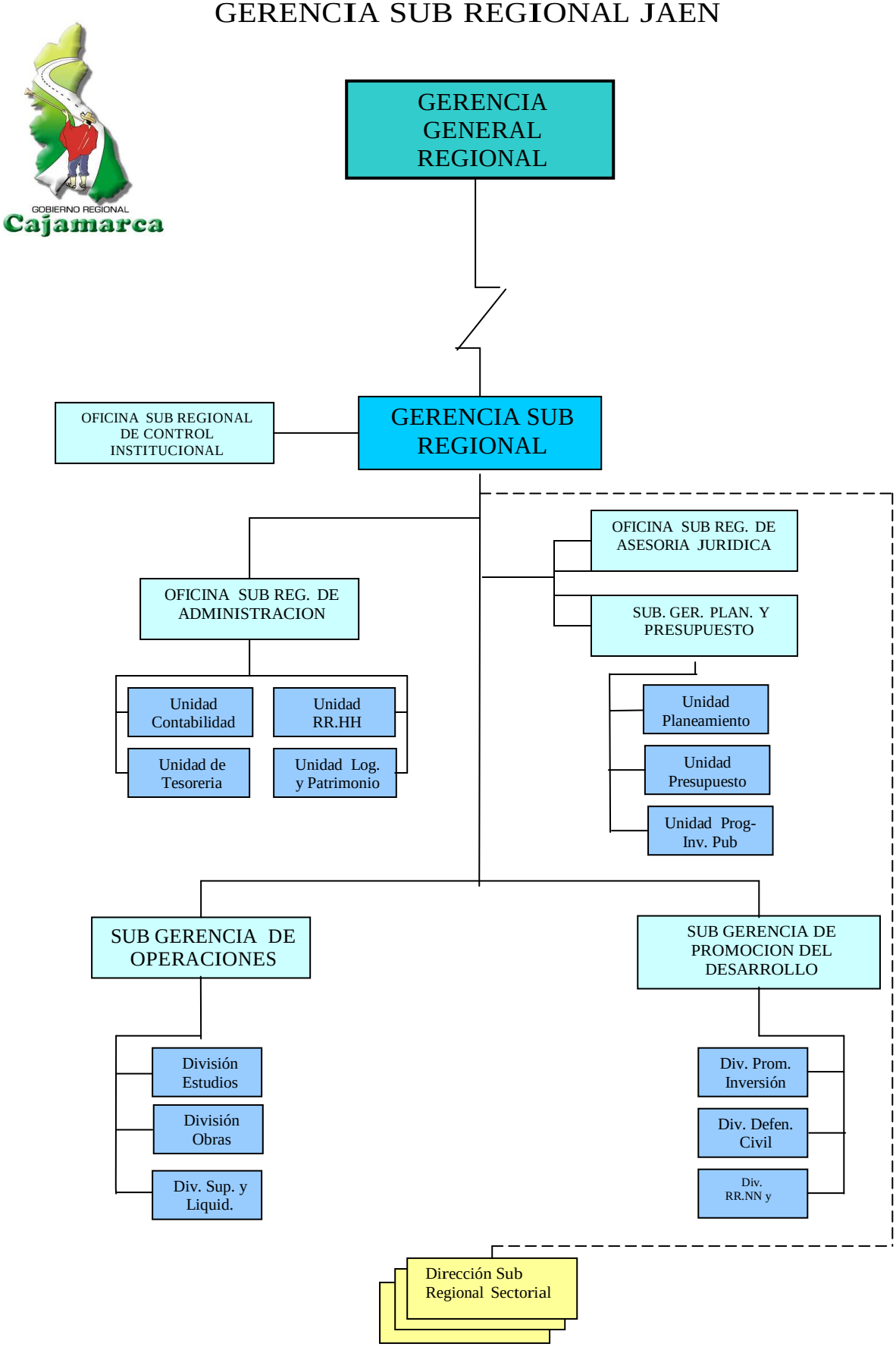GERENCIA SUB REGIONAL JAEN